



EAST LIBERTY PRESBYTERIAN CHURCH

116 South Highland Ave., Pittsburgh, PA 15206 412.441.3800 www.ELPC.church

As a diverse community of believers, we strive to follow God – the Creator who calls us, Jesus who teaches us, and the Spirit who empowers us. We show God's unconditional love by providing a refuge for spiritual growth, ardently pursuing justice, and extending Christ's radical hospitality to all. (Strategic Vision mission statement, 2011)

MARCH 5, 2017 • 11 AM SANCTUARY WORSHIP FIRST SUNDAY IN LENT

Gerald Near (b. 1942) is a well-known and respected composer of instrumental and vocal/choral church music. A graduate of the University of Michigan, he has held various church positions and is currently a freelance composer and music publisher.

PRAYER OF THE DAY:
Gracious God, we dedicate ourselves to you in deep gratitude – for your call on our lives, your guidance in our baptismal journey, and for blessing us with land, nation, and community so that we may be a blessing to others. Lead us ever onward for your own good purposes. In Christ we pray.
Amen.

TIME OF PREPARATION

“The task that has fallen to us as Americans is to move the conscience of the world, to keep alive the hope and dream of freedom. For if we fail or falter, there will be no place for the world’s oppressed to flee to. This is not a role we sought. We preach no manifest destiny. But like the Americans who brought a new nation into the world 200 years ago, history has asked much of us in our time. Much we’ve already given; much more we must be prepared to give.”
— Ronald Reagan

MINISTRY OF MUSIC

Dr. Edward Alan Moore, *organist*
Gerald Near

“Audi, benigne conditor”

*O Kind Creator, bow thine ear to mark the cry, to know the tear,
Before thy throne of mercy spent in this, thy holy fast of Lent.*

“Jesus, Still Lead On”

arr. Paul Manz

WELCOME & CHURCH NEWS

The Rev. Patrice L. Fowler-Searcy

* SHARING GOD’S PEACE

The Rev. Fowler-Searcy

Leader: La paz de Cristo esté con ustedes.

The peace of Christ be with you.

People: Y también contigo.

And also with you.

CALL TO WORSHIP

David Carl

Leader: People of God, as we begin this Lenten journey, what will you eat?

People: The word of the Lord is our daily bread.

Leader: People of God, in this season of repentance and temptation, how will you live?

People: Our hope is in the faithfulness of God.

Leader: People of God, in the land where you live and in this time of testing, whom will you serve?

People: We worship and serve the Lord our God alone.

Leader: Let us begin our Lenten journey with prayer, songs and praise to God.

* PROCESSIONAL HYMN #327

LASST UNS ERFREUEN

“From All That Dwell Below the Skies”

CALL TO CONFESSION

The Rev. Dr. Randall K. Bush

PRAYER OF CONFESSION & INTERCESSION

The Rev. Dr. Bush

TIME OF SILENT REFLECTION

* Indicates where you may rise in body or spirit.

* Indicates where you may rise in body or spirit.

"If the working people can be encouraged to look forward to obtaining a share in the land, the consequence will be that the gulf between vast wealth and sheer poverty will be bridged over and respective classes will be brought nearer to one another."
(Pope Leo XIII, 1891)

The tune for the hymn *This is My Song* comes from Sibelius' famous orchestral work *Finlandia*. The text's first two verses were composed in 1934 by Lloyd Stone during a brief period of peace between the two World Wars. The third verse, by Georgia Harkness, was added a few years later, offering a spiritual prayer to complete the hymn's text.

James Kirkby (b. 1949) received his musical training at the University of Edinburgh and now resides in Aberdeen, Scotland.

ASSURANCE OF GOD'S FORGIVENESS

The Rev. Dr. Bush

Leader: Friends, believe the good news of the gospel.

People: En Jesucristo tenemos perdón! In Jesus Christ, we are forgiven!
¡Alaben a Dios! Praise God!

NEW TESTAMENT LESSON

Hebrews 11:8-16

The Rev. Fowler-Searcy

HEBREW SCRIPTURE LESSON Psalm 25:4-10, 13-15

Dr. Moore

Cantor sings verses. Congregation sings refrain as directed.

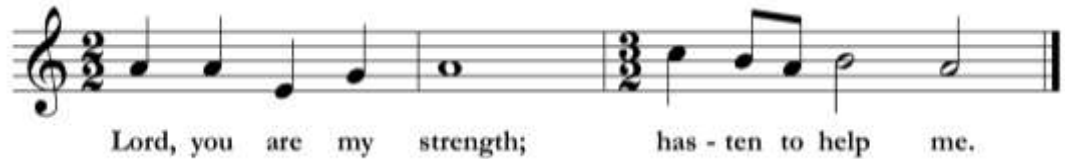

MOMENTS WITH OUR CHILDREN

The Rev. Heather Schoenewolf

Our Extended Session program is provided for infants and toddlers up to age 3 in the first floor Nursery and pre-school age through grade 1 in Room 151.

* HYMN #340

"This Is My Song"

FINLANDIA

HEBREW SCRIPTURE LESSON

Genesis 12:1-4

The Rev. Dr. Bush

SERMON

"Unfaithful Phrases: My Country, Right or Wrong" The Rev. Dr. Bush

* AFFIRMATION OF FAITH

I believe in God, the Father almighty, creator of heaven and earth. I believe in **Jesus Christ, God's only Son, our Lord, who was conceived by the Holy Spirit,** born of the Virgin Mary, suffered under Pontius Pilate, was crucified, died, and was buried; he descended to the dead. On the third day he rose again; he ascended into heaven, he is seated at the right hand of the Father, and he will come to judge the living and the dead. I believe in the Holy Spirit, the holy catholic Church, the communion of saints, the forgiveness of sins, the resurrection of the body, and the life everlasting. Amen. (*Ecumen. Apostles' Creed*)

OFFERING INVITATION

The Rev. Dr. Bush

We offer our gifts in response to God's love, and the grace of Jesus Christ, which we seek to make known through the ministries of this congregation.

OFFERTORY ANTHEM

James Kirkby

"This Is the Truth Sent from Above"

This is the truth sent from above, the truth of God, the God of love:

Therefore don't turn me from your door, but hearken all, both rich and poor.

The first thing which I do relate is that God did us create,

The next thing which to you I'll tell, woman was made with man to dwell.

Then, after this, 'twas God's own choice to place them both in Paradise,

There to remain, from evil free, except they ate of such a tree.

But they did eat, which was a sin, and thus their ruin did begin.

Ruined themselves, both you and me, and all of their posterity.

Thus we were heirs to endless woes, till God the Lord did interpose,

And so a promise soon did run, that God would redeem us by his Son.

* Indicates where you may rise in body or spirit.

Today is the birthday of Flemish cartographer Gerhardus Mercator whose maps of the earth remain influential today (1512); he also fled to Germany in 1552 to escape persecution for his Protestant beliefs. Among the first five casualties of the American Revolution, killed at the Boston Massacre, was African American Crispus Attucks (1770). The Nuclear Non-Proliferation Treaty went into effect with 43 signatories (1970).

"When workers come from another country or district and contribute by their labor to the economic advancement of a nation or region, all discrimination with respect to wages and working conditions must be carefully avoided."
(*Gaudium et Spes*, 1965, Second Vatican Council)

* DOXOLOGY AT THE PRESENTATION #607 OLD HUNDREDTH
The communion bread is being presented by Peta Harrigan Cole and Mary Alice Lightle.

Praise God, from whom all blessings flow.
Praise Christ, all creatures here below.
Praise Holy Spirit evermore.
Praise Triune God, whom we adore. Amen.

— SACRAMENT OF THE LORD'S SUPPER —

INVITATION TO THE TABLE The Rev. Mary Lynn Callahan

THE GREAT THANKSGIVING The Rev. Dr. Bush

Leader:	El Señor esté con ustedes.	The Lord be with you.
People:	Y también contigo.	And also with you.
Leader:	Levantemos nuestros corazones.	Lift up your hearts.
People:	Lo tenemos levantado al Señor.	We lift them up to the Lord.
Leader:	Demos gracias al Señor nuestro Dios.	Let us give thanks to the Lord our God.
People:	Es justo dar gracias y alabanzas a Dios.	It is right to give God thanks and praise.

THE LORD'S PRAYER
The Lord's Prayer can be found on pg. 35 (English), on pg. 40 (Español) or on pg. 45 (한국어) in the Glory to God hymnal.

WORDS OF INSTITUTION The Rev. Fowler-Searcy and The Rev. Schoenewolf

SHARING BREAD & CUP
Note: The communion elements are bread and grape juice. Gluten-free wafers are also available. The congregation will be served in their seats.

PRAYERS FOR HEALING & WHOLENESS
After receiving communion, worshipers may go to one of the prayer stations for intercessory prayers, anointing with oil, and/or the laying on of hands.

COMMUNION HYMN #509 HOLY MANNA
"All Who Hunger, Gather Gladly"

PRAYER AFTER COMMUNION The Rev. Schoenewolf
Through this meal we have received nourishment for body and spirit. We have received good news by which to live and the assurance that you are with us in this land, just as you are with people over all the world. May we go forth to **announce your rule by all we do from this day forth. In Christ's name we pray.**
Amen.

* RECESSIONAL HYMN #346 ST. THOMAS (WADE)
"For the Healing of the Nations"

* CHARGE & BENEDICTION The Rev. Dr. Bush

POSTLUDE "Little Prelude and Fugue in D Minor, BWV 554"
attr. Johann Sebastian Bach
Our worship concludes with the postlude. For the benefit of those who wish to listen to the postlude, please refrain from visiting with your neighbors until you have left the sanctuary, or until the postlude has concluded.

Please remember to turn off cell phones during worship. Hearing assistance devices and large print bulletins are available from the ushers.

Some prayers or liturgy were reprinted by permission of Westminster John Knox Press from Feasting on the Word Worship Companion, copyright 2012.

◆ PARTICIPANTS IN TODAY'S SERVICE

Preaching: The Rev. Dr. Randall K. Bush
Liturgists: The Rev. Patrice Fowler-Searcy
The Rev. Heather Schoenewolf
The Rev. Mary Lynn Callahan
David Carl
Musicians: Dr. Edward Alan Moore,
Organist/Music Director
Gabriel T. D'Abruzzo, *Music Associate*
ELPC Chancel Choir
Acolytes: Zaida Collins and Julian Valencheck
Beadle: Michele Bossers
Crucifer: Youth
Sound: Tim Benedict and Wayne Gaines

◆ FELLOWSHIP TIME

Please join us in the McKelvy Room after worship for our Fellowship Time. All are welcome to attend.

If you would like to make a food or monetary donation in support of our Fellowship Time, please call Pamela Kimmel (412.441.3800 x118).

◆ WORSHIP FLOWERS

If you would like to purchase flowers for our Sanctuary worship service in honor or memory of a loved one, please call Norma (412.441.3800 x111). The cost is \$150 a Sunday.

◆ WORSHIP NEXT SUNDAY

8:45 am.....Journey. An interactive, energetic service for those seeking a fresh encounter with the gospel of Jesus Christ. In Social Hall.
March 12 — The Rev. Patrice L. Fowler-Searcy preaching.

11 am.....Sanctuary Worship. Our largest service, with music from the Chancel Choir and an organ prelude prior to the service.
March 12 — The Rev. Heather Schoenewolf preaching *I Got Here First* (part of the Lenten sermon series *Unfaithful Words*).

Extended Session

After the *Moments with the Children* during the 11 am Sanctuary service, a children's ministry is offered with songs, Bible or mission stories, prayer, sharing and creative activities. A simple snack is served.

In an effort to best know and care for your child, we ask that all families fill out a green Extended Session "Ticket" and that your child bring it with him/her to Extended Session every week.

* *Young Children's Ministry for infants and toddlers (up to age 3)* — First Floor Nursery. Every Sunday.

* *Pre-school age children (through grade 1)* — Room 151.

◆ WEEKDAY WORSHIP

Labyrinth Prayer Walk

A 35-foot floor mat with curved paths leading inward; an ancient tool for walking and seated meditation.

Mondays, 7 am to 1 pm

Wednesdays, 9 am to 9 pm

Taizé Sung Prayer

Chants and periods of meditative silence modeled after the Taizé community in France.

Wednesdays, 7 pm

Prayer Room (*Room 135, in Highland Ave hallway*)

Come to sit and pray in silence. Come to experience the quiet in the midst of the wonderful busyness that is ELPC.
Open everyday

WELCOME VISITORS!

We are grateful to have you join us for worship this morning and ask you to register your name in our Friendship Book.

To learn more about our programs, church activities and volunteer services, we invite you to:

Stay after today's service for our Fellowship Time in the McKelvy Room. Identify yourself as a newcomer, and we will be happy to answer any questions you may have about ELPC.

Pick up a copy of our newsletter, the *Reaching Out*, either in the Narthex or at the Hospitality Desk near the Highland Avenue doors.

Attend a *New Members and Friends Class* to learn more about ELPC and Presbyterian theology. Please contact Gloria Knopp for more information, or to register for a future class (GloriaK@coh.net; 412.441.3800 x122).

Call the Church Office (412.441.3800), or visit the ELPC website at www.ELPC.church.

TODAY AT ELPC



Interfaith Panel

Following today's 11 am worship service, the Spiritual Life Committee will present an *Interfaith Panel* addressing the question *What is our (human) role in the universe?* Join us in the Social Hall as Pastor Randy will join representatives from Judaism, Islam, Buddhism,

and more in this intriguing discussion. A light lunch will be served.

Today's DODs

Today's *Journey* service DOD is **Beth Minnigh**.

The *Sanctuary* service DOD is **Susan Spangler**.

Exploring ELPC's Architecture

Marvel at the beauty of ELPC's stunning Gothic architecture as Elder Stephen Evrard takes us on a tour of our Sanctuary and Chapel today after our 11 am service. Gather at the front of the Sanctuary. Allow 45 minutes for the tour and wear comfortable shoes.



Lenten Devotionals are Now Available

As we begin our Lenten journey together, Christian Education (CE) is offering Lenten devotionals for people of all ages. Devotionals can be picked up on the table outside of the East Transept and on the 2nd floor CE table.



Get Your ELPC T-Shirt – Order by March 12

It's time again to order ELPC tie-dyed shirts! Pre-orders will be taken through March 12 by contacting Amy Bialek (412.758.1600; amyebialek@gmail.com). All shirts are just \$10. *East Liberty Presbyterian Church* is printed on the front and *God Created You. God Loves You. Be Yourself.* is printed on the back.

Grief Support Group – Begins March 6

ELPC will host a *Grief Support Group* on Monday evenings from 6:30-8 pm, March 6 through April 10. The group will be facilitated by Susan Spangler and Ted Cmarada, licensed psychotherapists, and is open to anyone in the community who is grieving the loss of a loved one. Participants should plan to attend all six sessions. This group is offered free of charge. If you have questions or want more information, contact Ted (240.446.4937) or Susan (240.285.6507).

PW Bible Study: Who is Jesus? – March 6 and 7

Join PW to continue the study *Who is Jesus according to the Non-canonical Gospels?* on Monday, March 6 at 7 pm, or Tuesday, March 7 at 10 am in the 2nd floor Parlor. A potluck lunch follows the Tuesday study, with soup and beverages provided. Please bring your own table setting and soup bowl, as well as a side to share. Childcare is available by request for the Tuesday study.

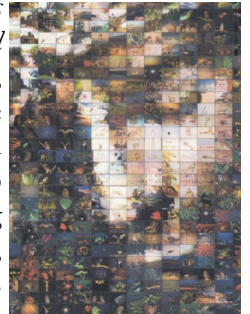

Young Adult Ministry: Road Trip with a Purpose – March 11

YAMs are invited to a day trip to the Bruderhof Christian Community in Farmington, PA on Saturday, March 11 to make new friends and to learn about intentional Christian living. We will leave ELPC at 1 pm and returning during the evening. Please visit www.bruderhof.com for details on this community. Contact Wil Forrest to attend (Wil@coh.net).

LGBTQ Ministry's Spiritual Gathering – March 12

LGBTQ Ministry's next *spiritual gathering* will be on Sunday, March 12 after the 11 am worship service. During this monthly meeting we will share food, fellowship and our stories. To learn more or to get involved please contact Wil Forrest (Wil@coh.net; 412.441.3800 x114). All people are welcome!

The Disease of Addiction – March 12

Gordon Jenkins, Drug and Alcohol Coordinator of East Liberty Family Health Care Center, will speak on Sunday, March 12 after the 11 am worship service. His subject, *The Disease of Addiction*, will cover the stages of addiction as well as the spiritual, mental and physical aspects of the disease. Light refreshments will be served.

Church Family Baby Shower for Pastor Heather – March 19

Presbyterian Women invites everyone to a baby shower for Pastor Heather Schoenewolf in the Social Hall on Sunday, March 19 from 1–4 pm.



The main course and cake will be provided for the potluck lunch. Please sign up to bring food on the bulletin board in the S Highland Ave hallway. Diapers will be collected and donated to the Presbytery Diaper Drive in honor of Heather and David's baby (raffle tickets will be awarded for each diaper package donated). If you would like to contribute to the church's gift to the baby (but this isn't necessary, nor are bringing diapers necessary!), email cameronteacoach@gmail.com or hairdorn@gmail.com.



As a caring congregation of faith, we ask you to remember the following people in your prayers:

Elizabeth Alcorn, Ray Anthony,
Kathy Callahan's mother Ginny and friend Dean,
David Carl's co-worker Linda and her grandson Kain,
Kate Carlson's brother-in-law Ray, Rick Frederick,
Sharon Geibel, Barbara Goodwin's husband John,
Jan Herzer's friends
Merrel, Frankie, Francine, Bob and Mick,
Buzz Hutchison's sister-in-law Elaine,
Nancy Latshaw, Heather Lawrence's sister Christine,
Lee Lewand, Kathleen Mahin's friend Jesse,
Deborah Marx's friends Monica and Chris,
Polly McQueen's brother Clay,
Sonya-Marie Morley's friend and Deborah Marx's
cousin Eileen and her family,
Mary Randolph's mother Cecilia,
David Schoenewolf's co-worker Maureen,
Tim Sergi's mother Jean,
and Pat Valoon and her friend Robert.

*Our condolences to Carol Chonoska
on her father's passing.*

*Our condolences to Jan Irvin on
his mother's passing.*

There are **Prayer Boxes**, with cards for prayer requests, available on the tables in the Narthex and East Transept entrances to the Sanctuary.

Committee Meetings This Week

Baby Shower Planning..... *Tuesday, 4:30 pm (Rm 244)*
Property..... *Tuesday, 7:00 pm (Session Rm)*
Mission Board..... *Thursday, 5:00 pm (Rm 244)*

ADULT SUNDAY SCHOOL CLASSES

March 12 ♦ 9:45 to 10:45 am

Contemporaries – “Good Shepherd” led by Caitlin Cleaver

Journey with Scripture – Genesis 12:1–4a; Psalm 121; Romans 4:1–5, 13–17; John 3:1–17, facilitated by Lora Bethea and Jan Irvin

Seekers – “The Problem of Suffering and Evil in the Christian Tradition” led by Dr. Heather Vacek

Soul Food – A concluding discussion of *Week 3 of Open the Door* by Joyce Rupp, led by Bobby Egelston, Michele Bossers and Yamuna Morgenstern

YAMs – “YAM-led discussion and Prayer Series throughout Lent” facilitated by Wil Forrest

IN OUR

COMMUNITY



Interfaith Service for Peace & Non-Violence – March 7

The Rev. Glenn Grayson will deliver the message at the *Interfaith Service for Peace and Non-Violence* at Ebenezer Missionary Baptist Church (2001 Wylie Ave, 15219) on Tuesday, March 7 at 6 pm (doors open at 5:30 pm). Mayor Bill Peduto, Councilman Daniel Lavelle and Police Chief Scott Schubert will also have special remarks. For more info, please call 412.212.8775, email cav.pgh@gmail.com, or visit www.b-pep.net.

RCC Cabaret: The Power of Pop – March 11 and 12

Renaissance City Choir will present their Cabaret *The Power of Pop* in the ELPC Social Hall at 7:30 pm on Saturday, March 11, and on Sunday, March 12 at 3 pm. They will present music to uplift and encourage the LGBTQA community in a continuing struggle for equality, freedom, and respect, drawn from the artistry of Lady Gaga, Melissa Etheridge, Paul Simon, the Beatles, Kelly Clarkson, Queen, Matt Alber, Joe Stevens, and more. The performance will be directed by Alexandra Vansuch, choreographed by Kaitlin Mausser, with RCC Music Director Jeffry Blake Johnson. For tickets, please call 1.800.838.3006, or visit www.rccpittsburgh.com.

Wills and Estate Planning – March 11

A free two-hour seminar on wills and estate planning will be held at 10 am on Saturday, March 11 at Beulah Presbyterian Church (2500 McCrady Rd, Churchill). Presenting the program will be Michael D. DeMarco, attorney with DeMarco Negle & Lane, the Pennsylvania Supreme Court, United States District Court and the US Tax Court. For more info, call 412.242.4570.

“Walk On By” Exhibit – Begins March 24

View homelessness as seen through the eyes of local artists at the exhibit *Walk On By* beginning on Friday, March 24 from 6-9 pm at Future Tenant Gallery (819 Penn Ave, Cultural District, downtown) at the opening reception. On Thursday, March 23 from 6-8 pm, a panel discussion about the intersection between homelessness and the lack of affordable housing will take place at the gallery. Admission is free for these two events, and there will be free admission weekends from March 24-April 2. For more info, visit www.ncmin.org.

Looking for a way to put your love in action?



Visit the iSERVE webpage at www.ELPC.church/programs/iserive-2 to learn about other service opportunities, or contact Wil Forrest (412.441.3800 x14).

♦ Be a New Member Host (please contact Wil Forrest) ♦