

TAIZÉ PRAYER

Christ Pantocrator

**East Liberty
Presbyterian Church**

www.ELPC.church

Wednesday, April 14, 2021 • 7:00 pm

116 South Highland Avenue ♦ Pittsburgh, PA 15206
412.441.3800 ♦ www.ELPC.church

Prelude by Gerard Rohlf

Opening/Centering by Rev. BJ Woodworth: Breathe in Us, Breath of God

16 Glory To God

Glo - ri - a, glo - ri - a, in ex - cel - sis De - o!
Glo - ry to God, glo - ry to God, glo - ry in the high - est!

(C) Glo - ri - a. glo - ri - a, al - le - lu - ia, al - le - lu - ia!
Glo - ry to God, glo - ry to God, al - le - lu - ia, al - le - lu - ia!

OneLicense.net #A-700877

NB4 Jesus Christ Is Risen

O _____ Chri - stus re - sur - re - xit, Chri - stus re - sur - re - xit.
Je - sus Christ is ris - en, Je - sus Christ is ris - en!

O _____ Al - le - lu - ia, al - le - lu - ia!
Al - le - lu - ia, al - le - lu - ia!

OneLicense.net #A-700877

Psalm 16

Sung Response: 1 Alleluia 4

♩ = 66

OneLicense.net #A-700877

Preserve me, God, I take refuge in you.
I say to you, Lord: "You are my God.
My happiness lies in you alone."

ALLELUIA

O Lord, it is you
Who are my portion and cup,
It is you yourself who are my prize.
The lot marked out for me is my delight,
Welcome indeed the heritage that falls to me!

ALLELUIA

I will bless you, Lord, you give me counsel,
And even at night direct my heart.
I keep you, Lord, ever in my sight;
Since you are at my right hand,
I shall stand firm.

ALLELUIA

And so my heart rejoices, my soul is glad;
Even my body shall rest in safety.
For you will not leave my soul among the dead,
Nor let your beloved know decay.

ALLELUIA

You will show me the path of life,
The fullness of joy in your presence,
At your right hand happiness forever.

ALLELUIA

The Word: John 20:19-22

When it was evening on that day, the first day of the week, and the doors of the house where the disciples had met were locked in fear, Jesus came and stood among them and said, "Peace be with you." After he said this, he showed them his hands and his side. Then the disciples rejoiced when they saw the Lord. Jesus said to them again, "Peace be with you. As the Father has sent me, so I send you." When he had said this, he breathed on them and said to them, "Receive the Holy Spirit."

Words By Brother Roger

Jesus, our trust, ever since your resurrection, your light has been shining within us. And so we can still tell you: "We love you without having seen you, though we still do not see you we believe, and you seek to shower upon us a joy beyond words which already transfigures us."

CLM7 O God, Keep Me Safe

Be - hü - te mich, Gott, ich ver - trau - e dir, du
O God, keep me safe, for I trust in you. The

zeigt mir den Weg zum Le - ben. Bei dir ist
path - way to life you teach me. With you is

Freu - de, and Freu - de in Fül - le. Be -
peace and joy in all full - ness. O

(,) (Last time)

(,) (Last time)

Prayers of Intercession

Sung Response: 6 Kyrie 13

♩ = 96

D.C.

Ky - ri - e e - lei - son, e - le i - son. (hum)

OneLicense.net #A-700877

Risen Lord, you come to transfigure our being: breathe in us your breath of life.

KYRIE

Risen Lord, in you our resurrection has already begun on this earth: breathe in us your breath of life.

KYRIE

Risen Lord, you come to fill our hearts with peace: breathe in us your breath of life.

KYRIE

Risen Lord, your Spirit comforts and encourages us: breathe in us your breath of life.

KYRIE

Risen Lord, you come to gather us in your Body, the Church: breathe in us your breath of life.

KYRIE

CLM25 Jesus, Your Spirit

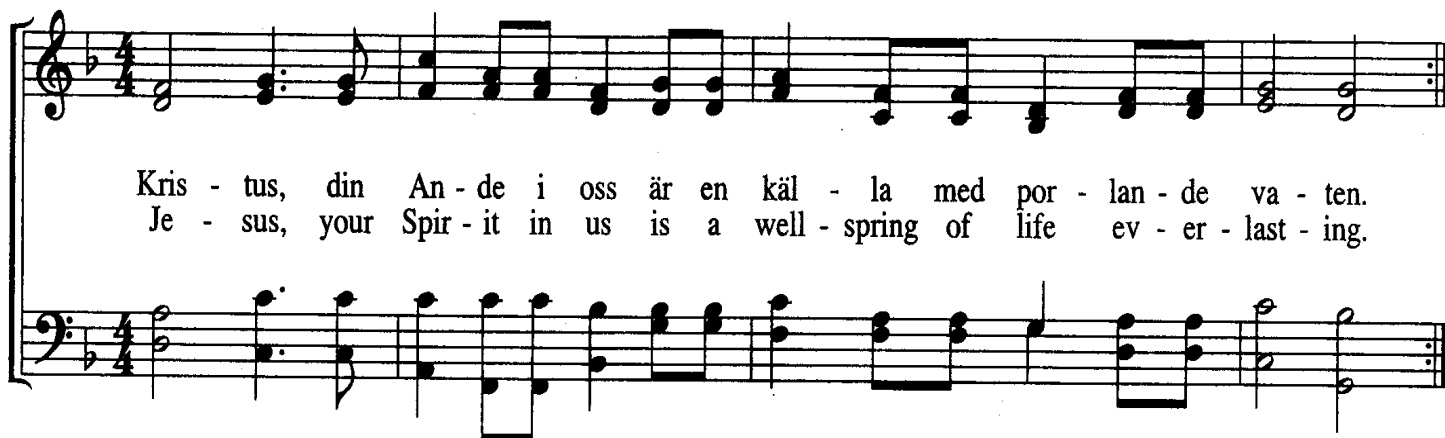

OneLicense.net #A-700877

**Christ Jesus, in your Gospel we find
a hope for all human beings.**

**The Kingdom, the Life of God in
fullness, is already present among
us and within us.**

**Even if we sense hardly anything of
your presence, we place our trust in
you. And your love and your joy can
blossom in our lives.**

(Brother Alois of Taizé)

* Let It Breathe On Me

Let it breathe on me, let it breathe on me,

let the breath of the Lord, now, breathe on me,

let it breathe on me, let it breathe on me,

let the breath of the Lord, now, breathe on me.

WORDS: Magnolia Lewis-Butts, 1941
 MUSIC: Magnolia Lewis-Butts, 1941; harm. W. O. Hoyle
 © 1941 Martin & Morris, all rights administered by Unichappell

LET IT BREATHE ON ME
 Irr.

CCLI #689547

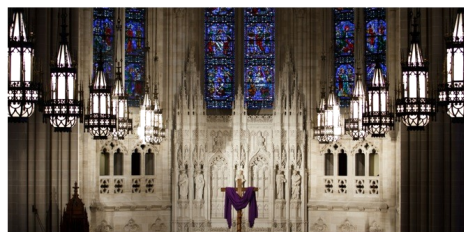
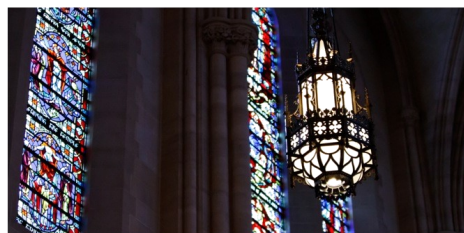
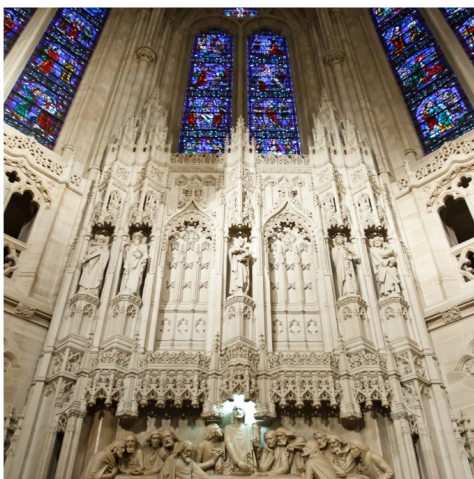
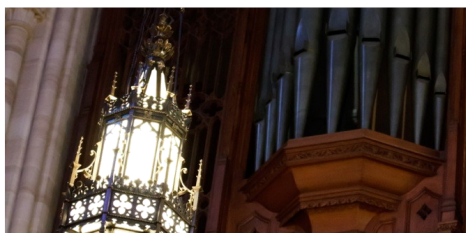

*Please visit our website for more
information about the ministries of
East Liberty Presbyterian Church.*

www.ELPC.CHURCH

INFORMATION ABOUT TAIZÉ

ABOUT TAIZÉ: Taizé is an international ecumenical prayer community in Taizé, France which was founded in 1940 by a young seminary student, Roger Schultz, as a place of hospitality and reconciliation during World War II. Today, thousands of young people come each week to Taizé to pray with the brothers and discern God's purpose for their lives. Taizé Prayer Pilgrimages and Intercontinental Meetings around the globe bring together thousands more in an effort to become the prayerful, reconciled presence of Christ wherever they live.

Taizé prayers at East Liberty Presbyterian Church were begun in the Spring of 1992 in preparation for an intercontinental meeting in Dayton. The experience proved to be so meaningful that we have continued to pray every Wednesday evening since then, inviting people of all backgrounds to join with us.

Taizé is located in eastern France, southeast of Paris, north of Lyons, due west of Geneva, Switzerland, between the towns of Chalon-sur-Saône and Macon. Here are the ways to get Taizé information:

Address:	Taizé Community, 71250 TAIZE, France
To contact Taizé:	community@taize.fr
To visit Taizé:	meetings@taize.fr
List of useful info:	info@taize.fr
Web site:	www.taize.fr
Telephone:	011-33 385 50 30 02 Fax: 011-33 385 50 30 16

YOU ARE WELCOME AT EAST LIBERTY PRESBYTERIAN CHURCH: Our congregation seeks to promote peace, justice and human dignity; to reflect a spirit of openness, sharing and learning in our ministry and mission; to build a richly diverse faith community that witnesses to our oneness in Christ across all boundaries of race, social class, ability, culture, age, gender and sexual identity. *(From our Strategic Plan.)*

ELPC Web site: www.ELPC.church

E-mail: BJW@coh.net

You are welcome at any of our programs and worship services. It is possible to have more than one church home. Perhaps you would be interested in becoming a member or friend of this Church. If so, please speak to The Rev. BJ Woodworth, Minister of Taizé Prayer (BJW@coh.net or 412.441.3800 x141).